

Area statement (Plot No.4)
AS PER SITE = 650.00 SQM

S No	Floor	FSI Area (sqm)
1	Ground Floor	307.66
2	First Floor	252.07
3	Second Floor	219.73
4	Terrace	---
Total Area		779.46

FSI Achieved = 779.46/650 = 1.199

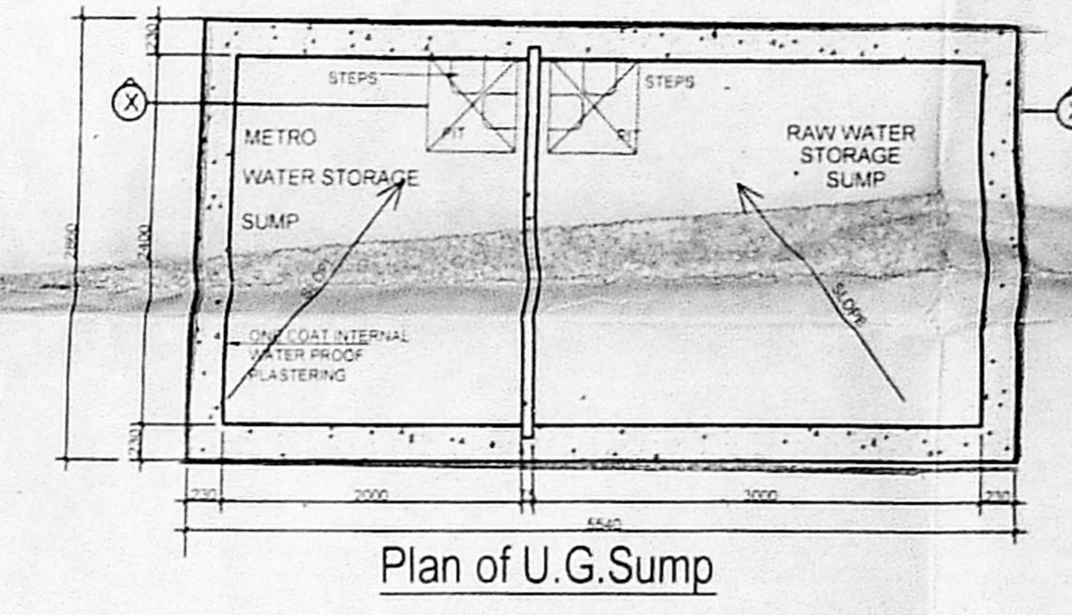
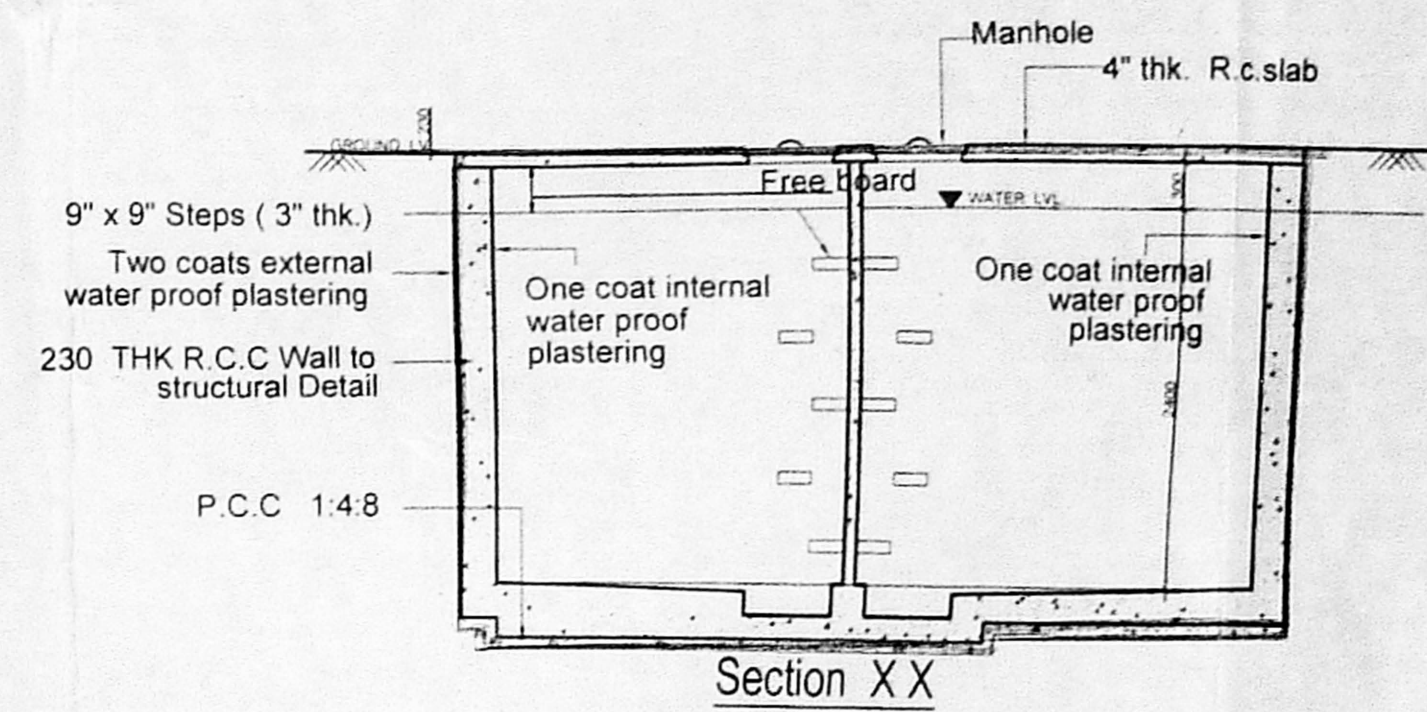

Metro water sump = 11520 Ltr.
Raw water sump = 17280 Ltr.
Capacity = 28,800 Ltr.

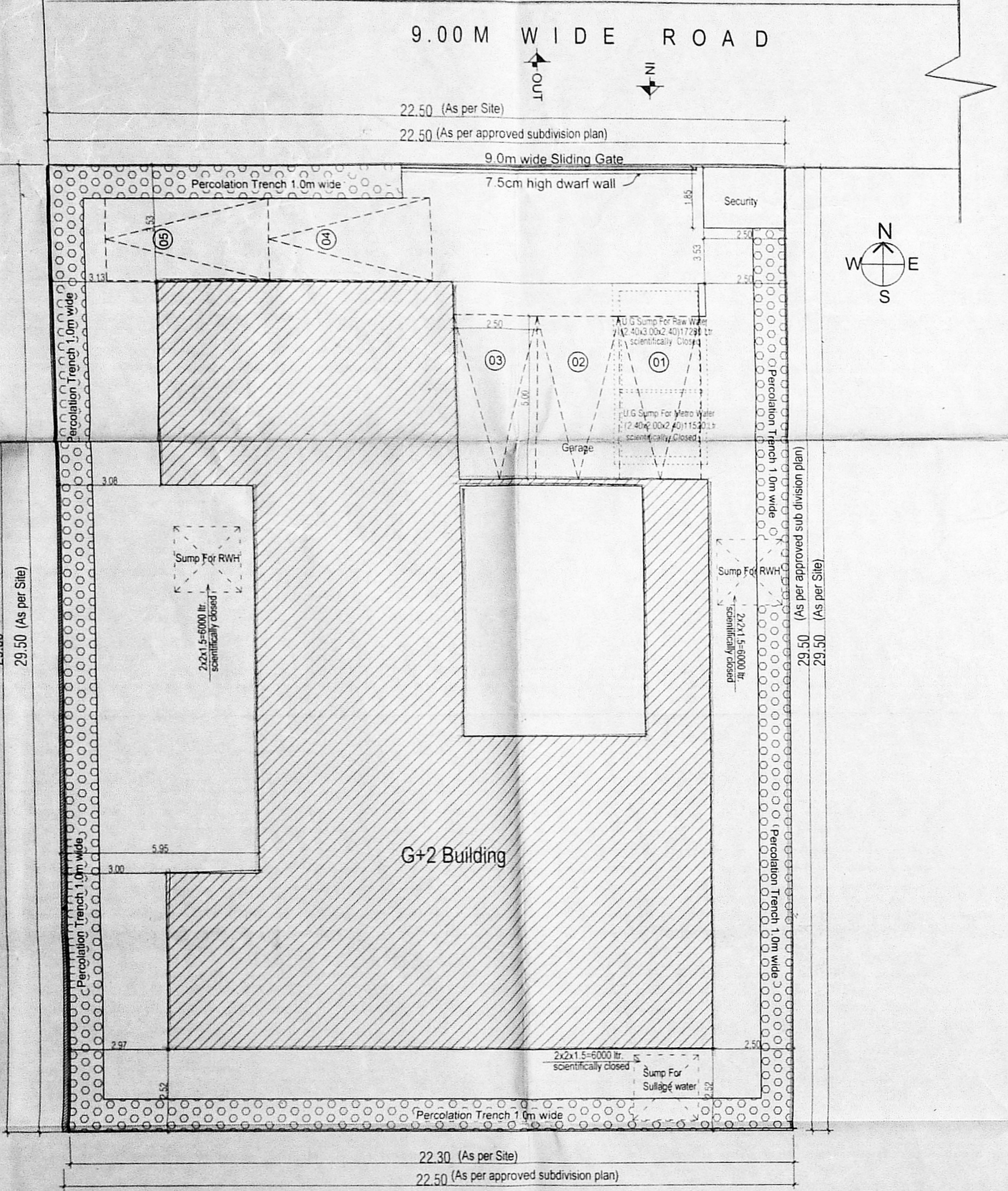
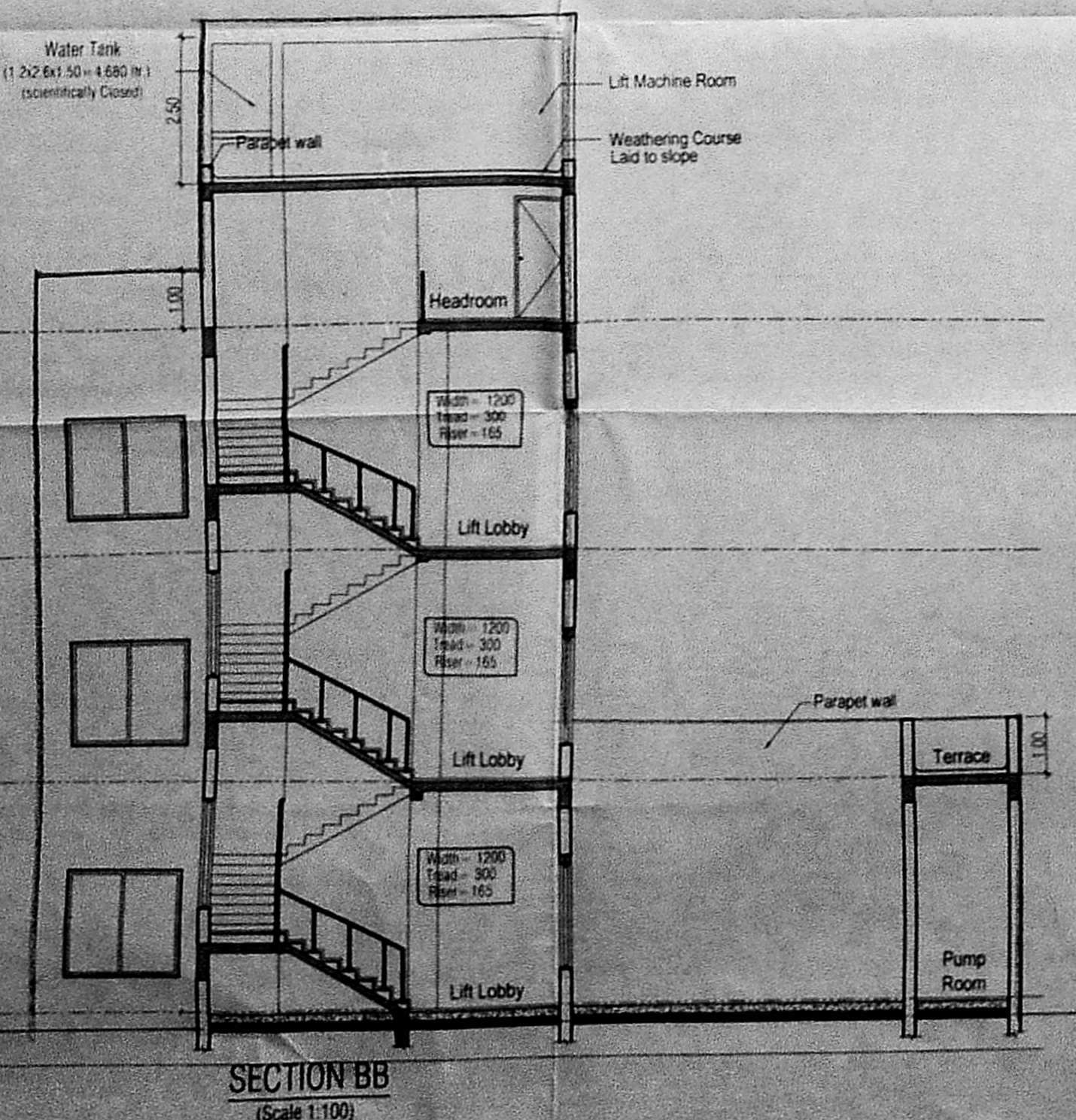
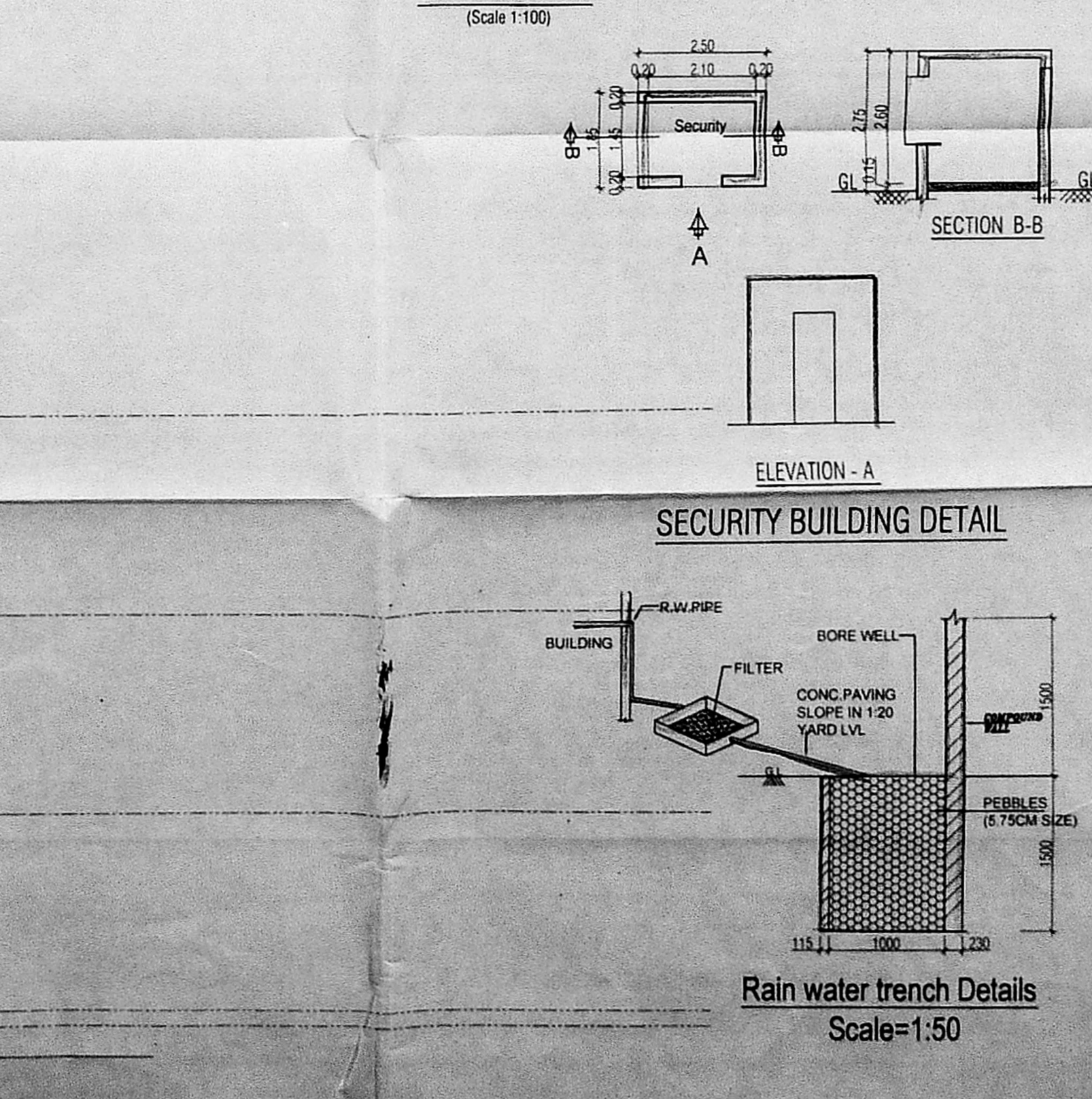
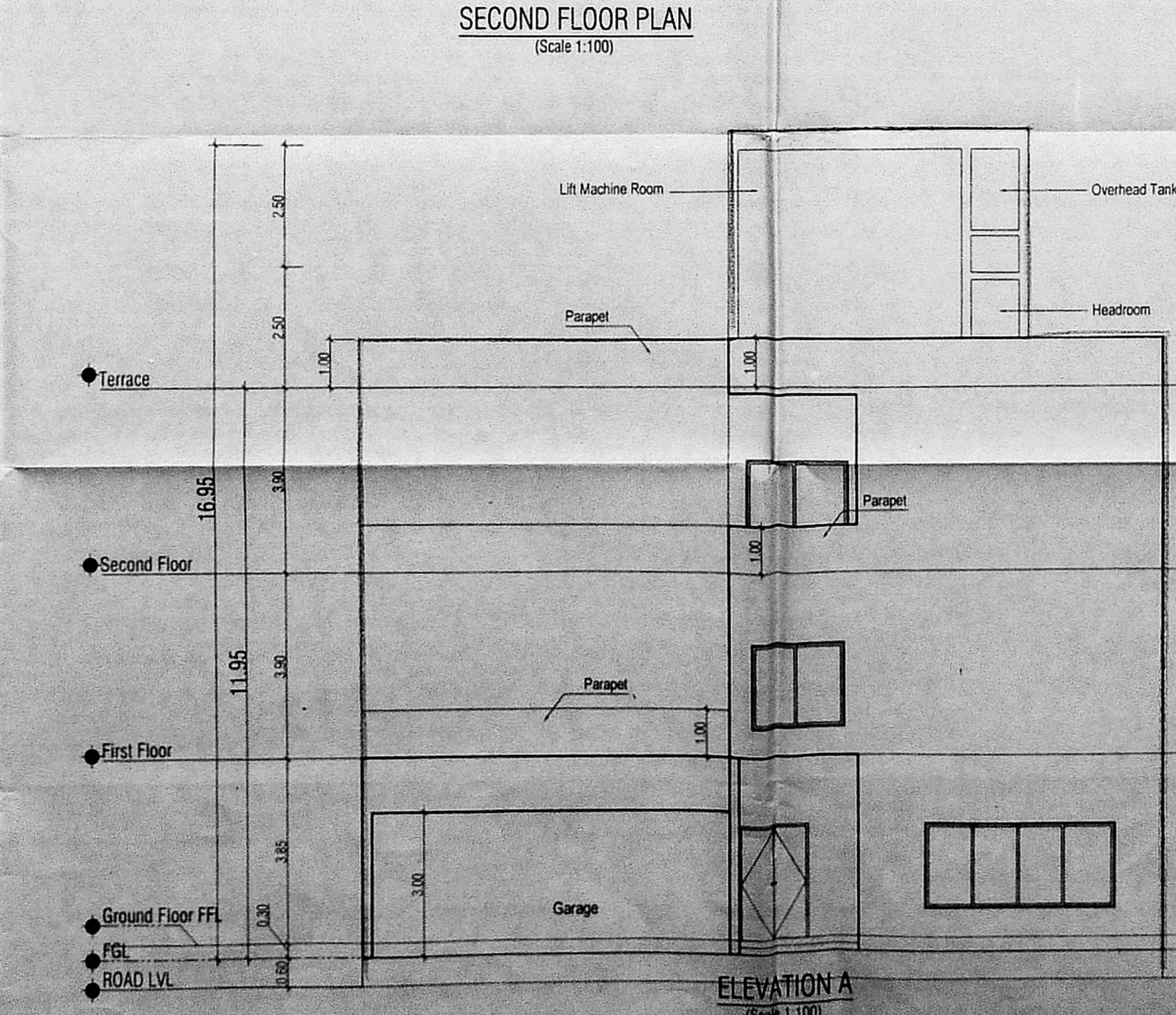
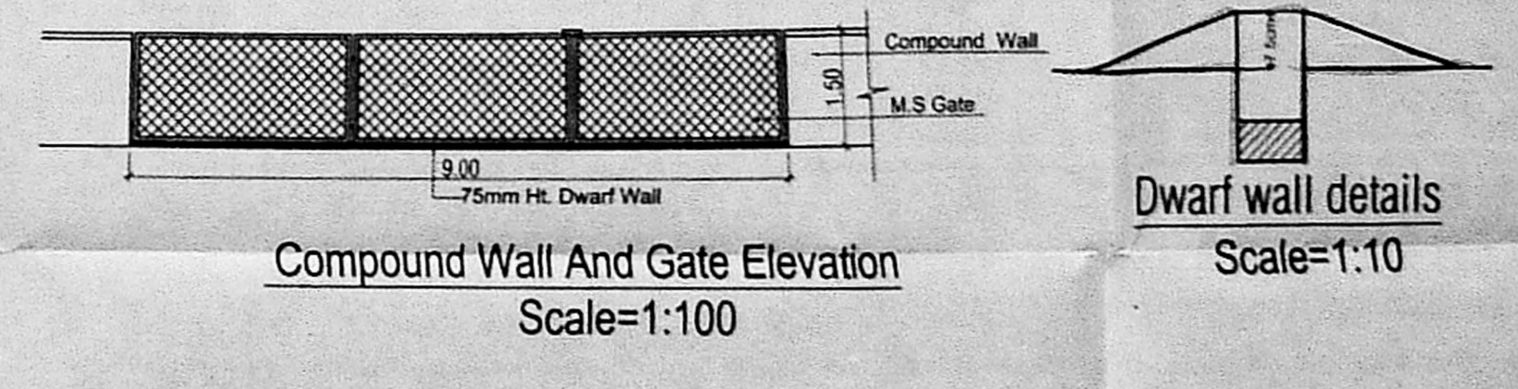
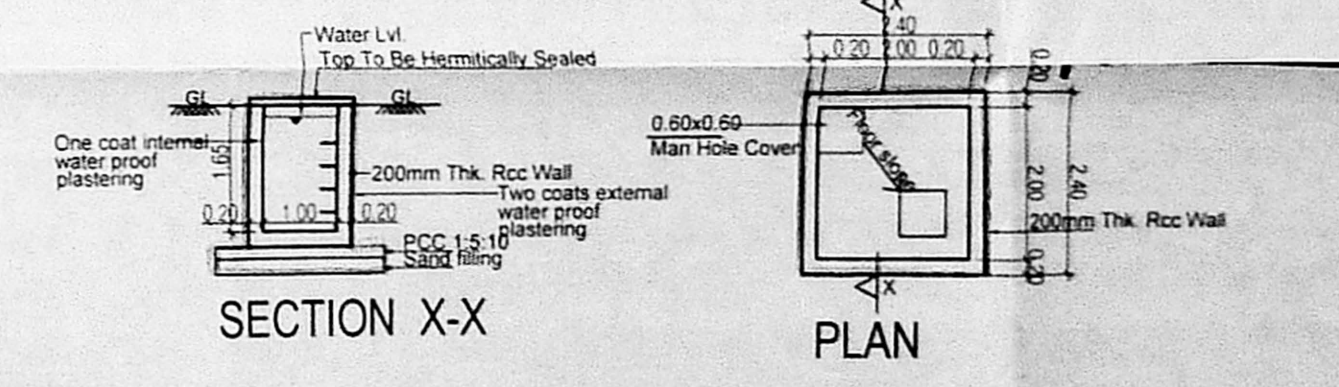
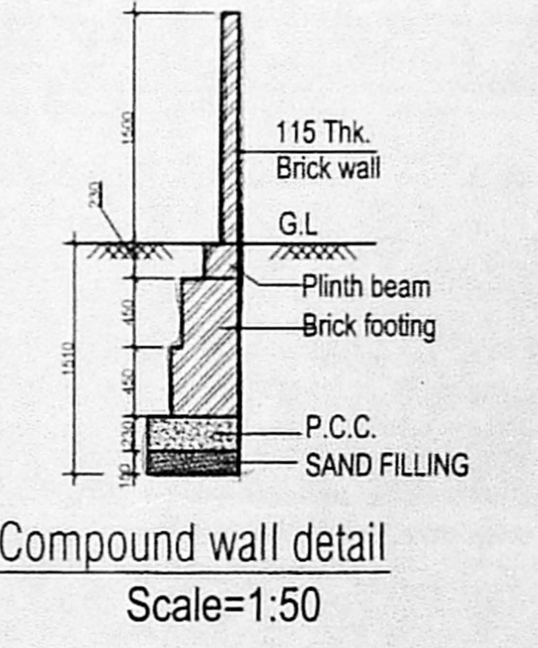

SCHEDULE OF JOINERY

TYPE	DESCRIPTION	SIZE
MD	Main Door	1500 x 2400
D1	Door	1000 x 2400
D2	Door	900 x 2400
D3	Door	800 x 2400
W1	Window	4000 x 1600
W2	Window	3000 x 1800
W3	Window	2000 x 1800
W4	Window	1200 x 1800
W5	Window	1000 x 1800
SD1	Sliding Door	4500 x 2400
SD2	Sliding Door	4000 x 2400
SD3	Sliding Door	3000 x 2400
SD4	Sliding Door	2200 x 2400
SD5	Sliding Door	1800 x 2400
FG1	Fixed Glass	5400 x 1800
FG2	Fixed Glass	4200 x 1800
FG3	Fixed Glass	3000 x 1800
FG4	Fixed Glass	2400 x 1800
FG5	Fixed Glass	1750 x 1800
FG6	Fixed Glass	800 x 1800
V1	Ventilator	800 x 600
V2	Ventilator	1850 x 600

PLAN SHOWING THE PROPOSED RESIDENTIAL DEVELOPMENT AT PLOT NO.4 OF CMDA APPROVED SUB DIVISION PLAN WIDE P.P.D.I.D NO. 28/2016. GAINING ACCESS FROM RANITHUR ROAD OFF FERRY ROAD KOTTURPURAM, CHENNAI - 600085 IN T.S NO.8 PART, 11/2 PART BLOCK.14 OF ADYAR VILLAGE GREATER CHENNAI CORPORATION. ZONE - XII DIV - 172

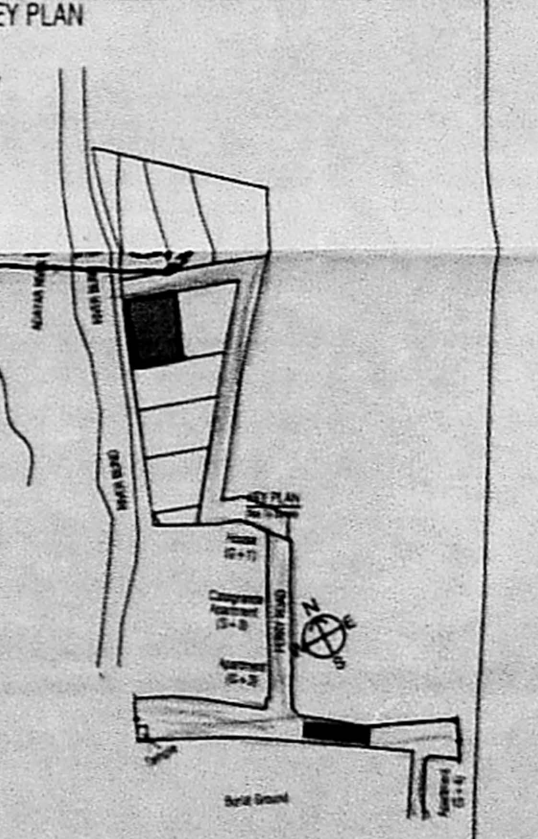

AREA STATEMENT REF. SHEET NO. 1/1
OWNERS: SRI SRI CONSTRUCTIONS PVT. LTD.
Director

STRUCTURAL CONSULTANT'S SIGNATURE

ARCHITECT'S SIGNATURE
SRI SRI CONSTRUCTIONS PVT. LTD.
11/850, Srinagar Colony, 1st Street, St. Thomas Mount, Chennai - 600 016.

Ground Floor Plan, 1st & 2nd, Elevation, Section & Security
Date: 04.11.2017
Checked: AR-101 Scale: 1:100 (A1)
Approved: SRE

Ksm Consultants Private Limited
Architects, Survey Design & Engineer
1 B, 8th Floor, 'S' Block, Nelson Chambers
45/113 Madhavaram Road, Chennai - 60
Tel. & Fax: 224 1028/224 3381; Email: ksmconsultants@gmail.com